

2 **Raised bed detail**
Scale: 1:1000

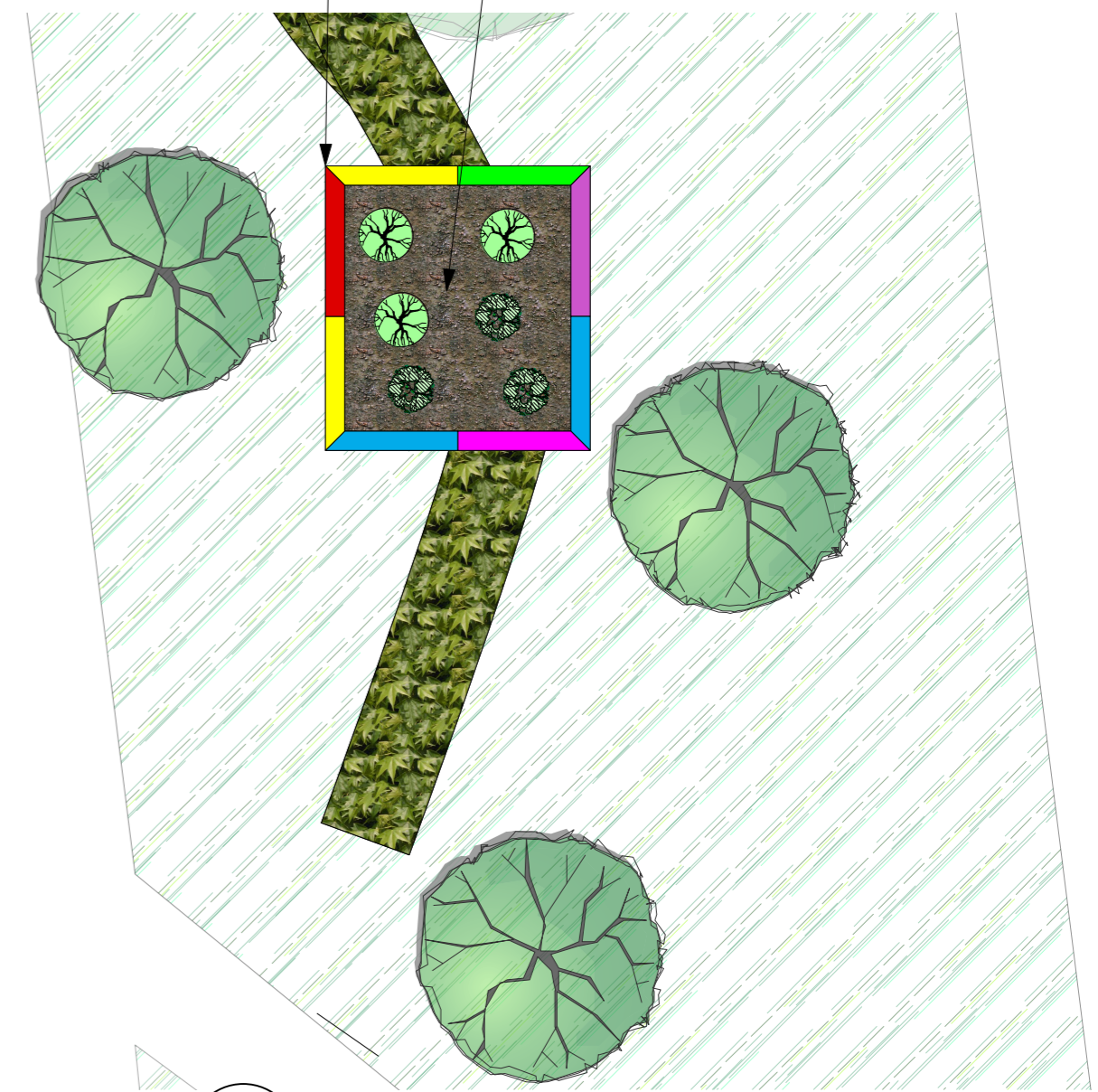

30cm above existing ground level, soil retained by 6mm thick corten steel. Cob used as visible facing material.

Using low maintenance multi stemmed shrubs giving a Woodland glade feel. Shrubs underplanted with evergreen native ferns and bulbs.



1 **[Drawing Title]**
Scale: 1:100

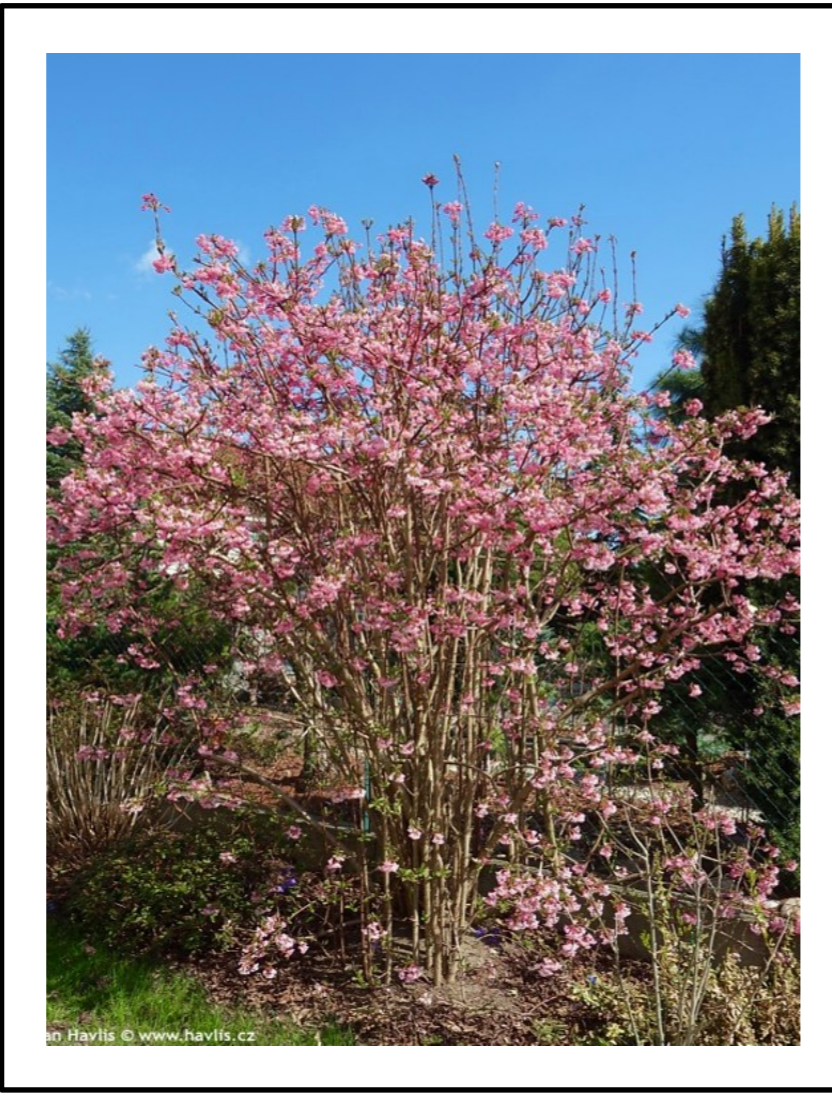

Project Name		Project Name	
Client Name	Client Name	Client Address	Client Address
Sheet Number	Sht-3	Sheet Title	h